John Stinson's #2
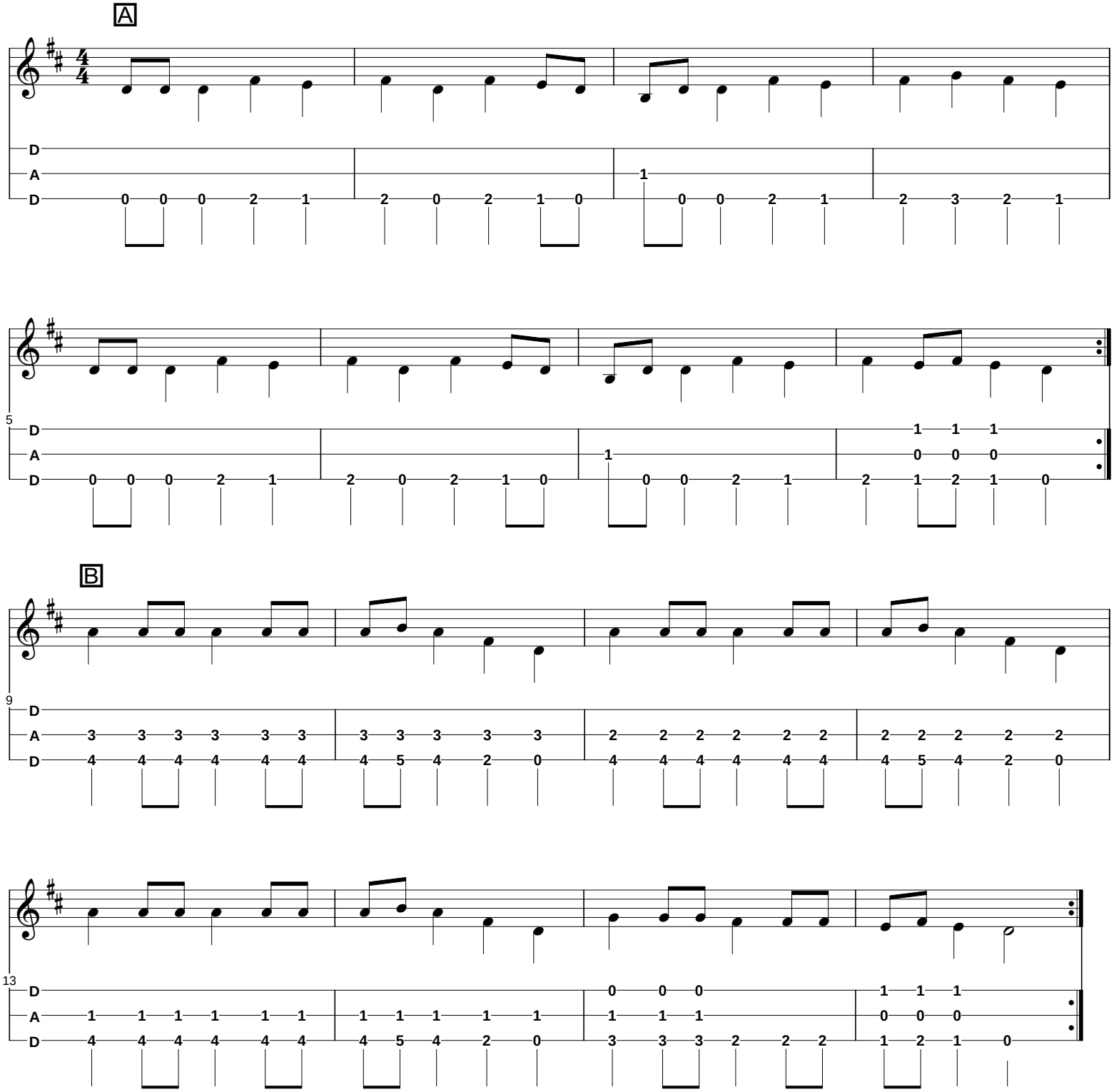
TablEdited by Sam Greene